

Sandblasted Picture Stone "Moose" HP1M10L

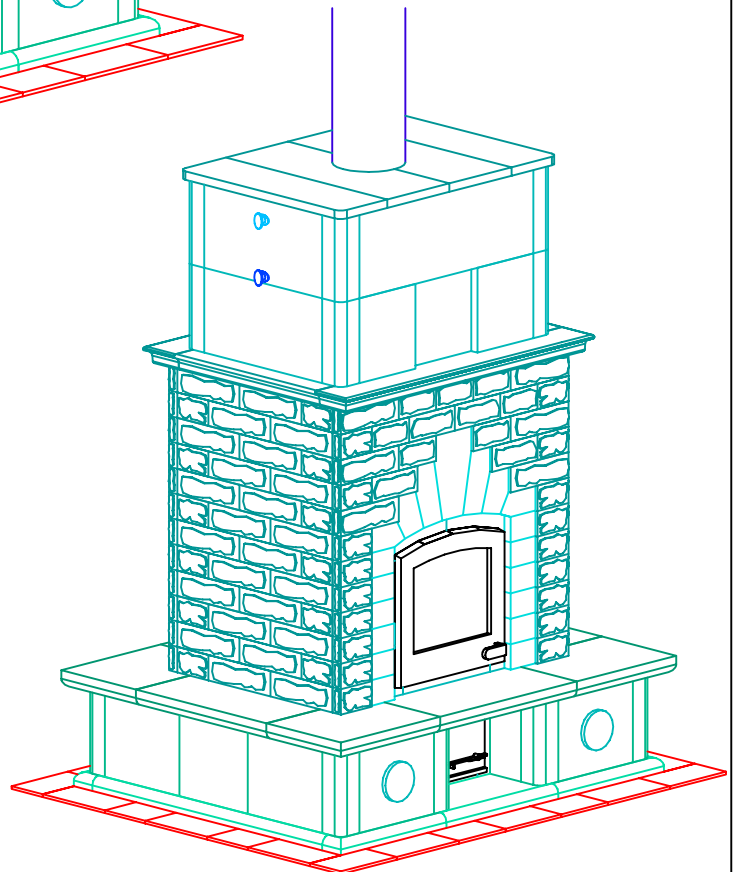

**INFORMATION ONLY**

NOTE: Hearth Tiles CUT AND INSTALLED by others



MID-ATLANTIC MASONRY HEAT  
 1229 Harris Street Suite 1  
 Charlottesville, VA 22903  
 (434)979-9709 Fax 434-979-6416

PROJECT FUCHS  
 MODEL TTU2700/2

CONTRACT 5627  
 DRAWN BY D.P.BYRAM

VIEW PERSPECTIVE  
 DATE 2/13/04

PAGE 1

FRONT VIEW

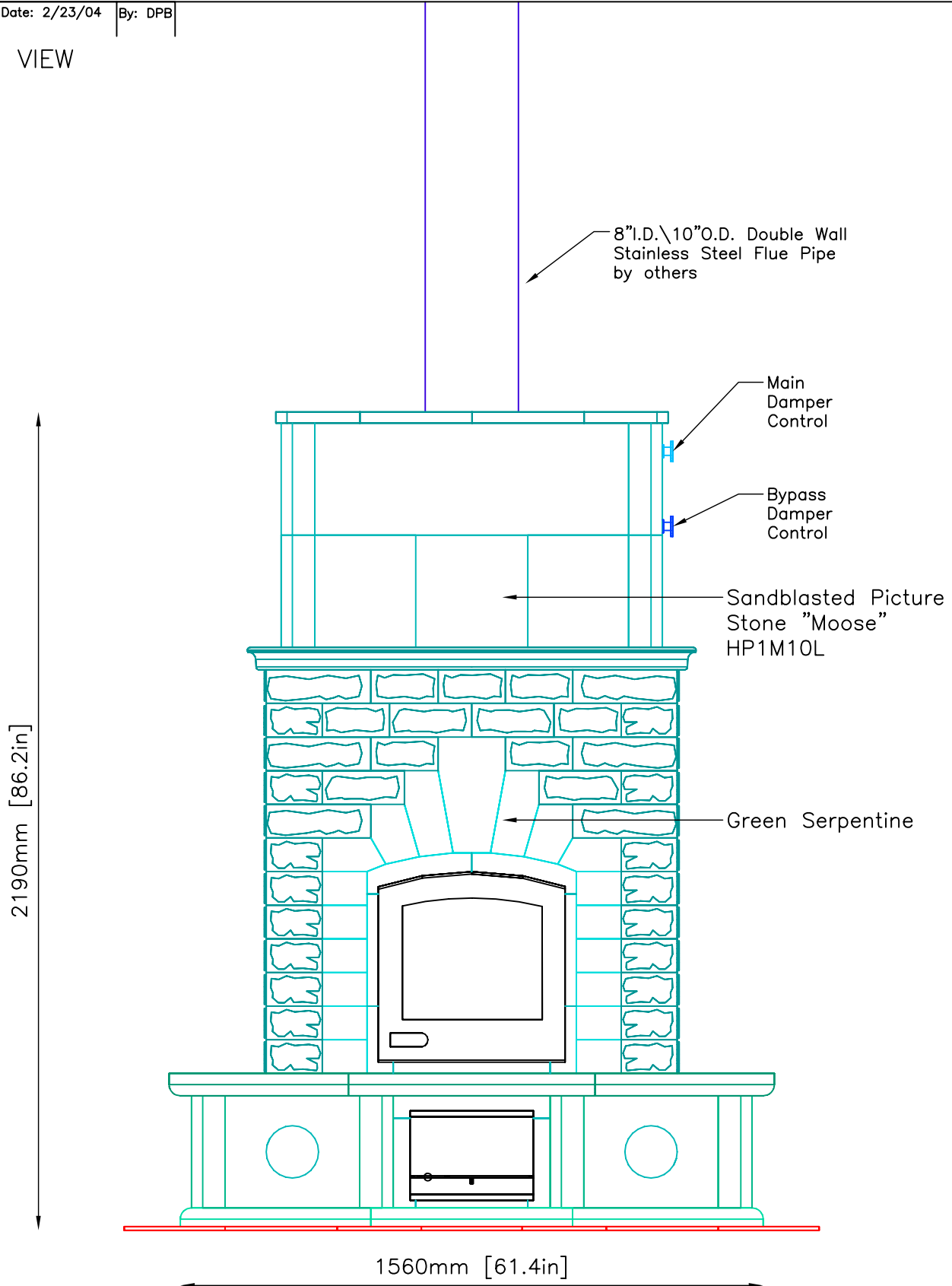

**INFORMATION ONLY**

SIDE VIEW

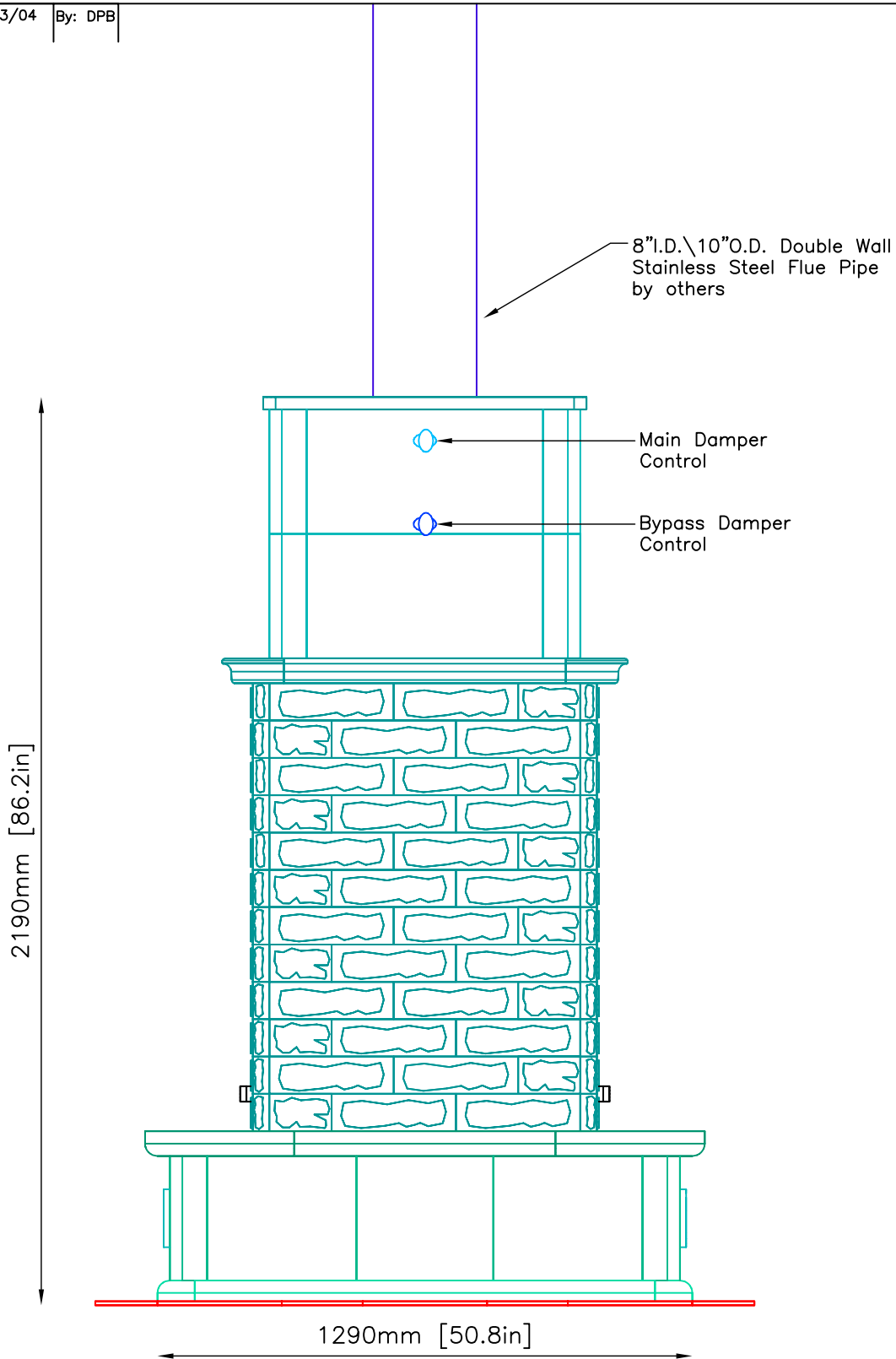

**INFORMATION ONLY**

PLAN VIEW

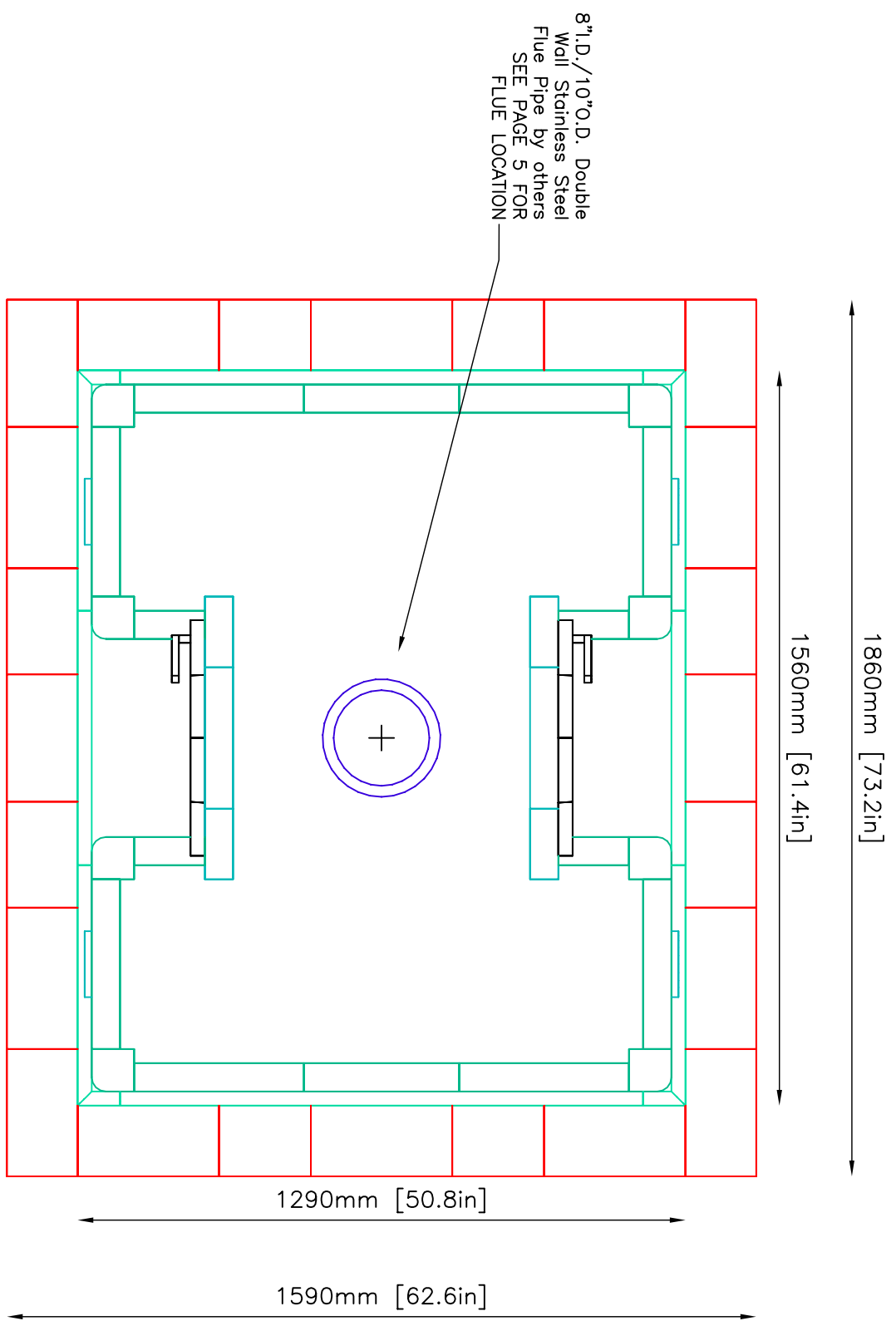

8" I.D./10" O.D. Double  
Wall Stainless Steel  
Flue Pipe by others  
SEE PAGE 5 FOR  
FLUE LOCATION

1860mm [73.2in]

1560mm [61.4in]

1290mm [50.8in]

1590mm [62.6in]

**INFORMATION ONLY**

NOTE: Hearth Tiles CUT AND INSTALLED by others

# FOUNDATION SLAB

Minimum 4" Thick Poured Concrete With Rebar 6"O.C.  
 Minimum Dimensions--2" from Base of Unit

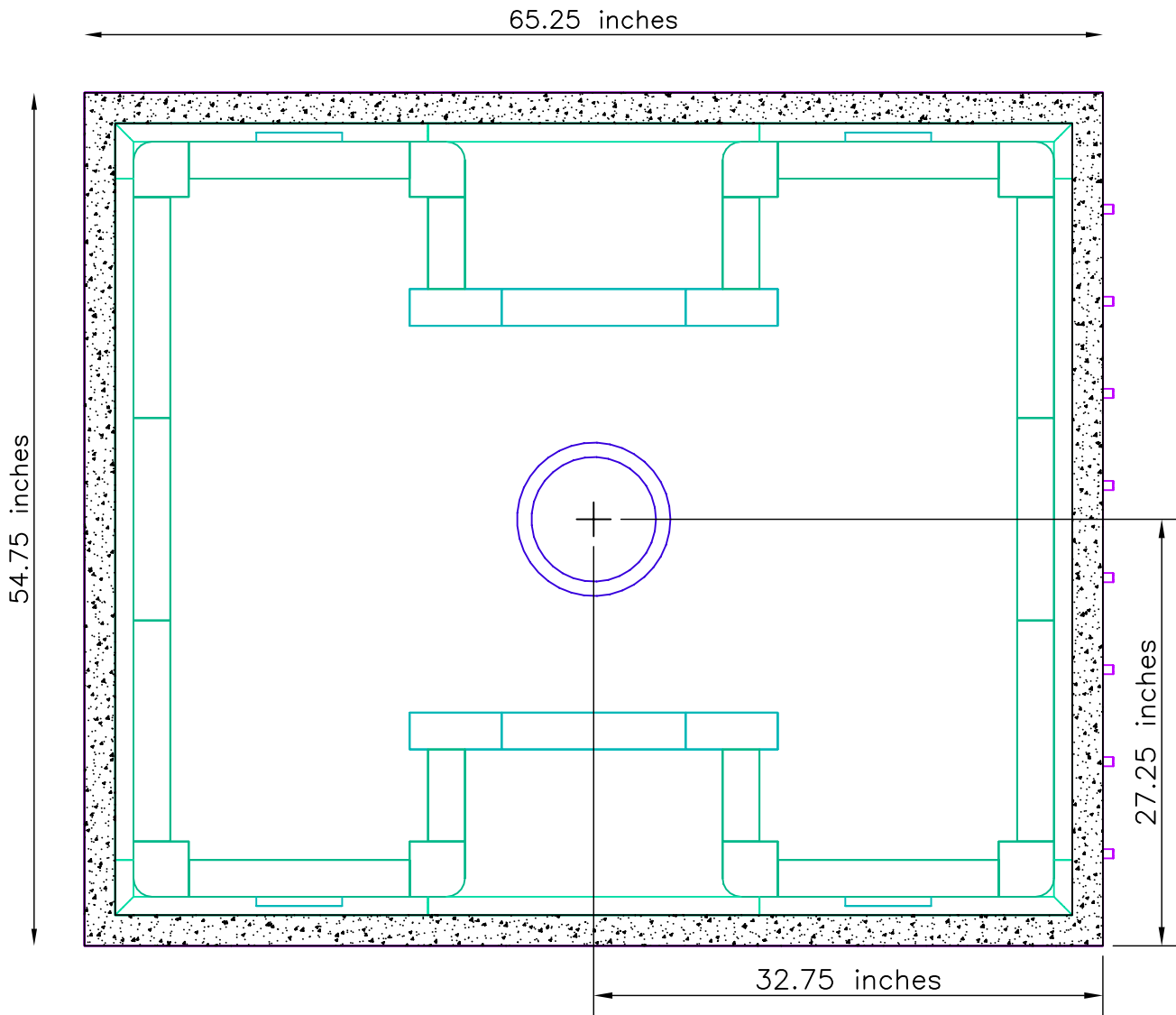

**FLUE LOCATION:**

27<sup>1</sup>/<sub>4</sub>" x 32<sup>3</sup>/<sub>4</sub>" From Lower Right Corner of Foundation Slab to CENTER of Flue Pipe.

INFORMATION ONLY

**NOTE:**

TOP OF FOUNDATION SLAB TO BE LEVEL AND FLUSH WITH SUB-FLOOR

- Tolerances: +/- 1/8" No additional cost to level slab
- +/- 1/4" \$150.00-\$200.00 additional cost to level slab
- +/- 1/2" \$500.00 additional cost to level slab

UNIT WEIGHT: 10,000 lbs.

Owner/Contractor is responsible for engineering Foundation Slab to support weight of fireplace.



MID-ATLANTIC MASONRY HEAT  
 1229 Harris Street Suite 1  
 Charlottesville, VA 22903  
 (434)979-9709 Fax 434-979-6416

PROJECT FUCHS  
 MODEL TTU2700/2

CONTRACT 5627  
 DRAWN BY D.P.BYRAM

VIEW SUPPORT  
 DATE 2/13/04

PAGE

5

**FOUNDATION SLAB:**  
 \* MINIMUM 4" THICK WITH REBAR 6" O.C.  
 \* NON-COMBUSTIBLE CEMENT BOARD under foundation slab (NOT PLYWOOD)

**INFORMATION ONLY**

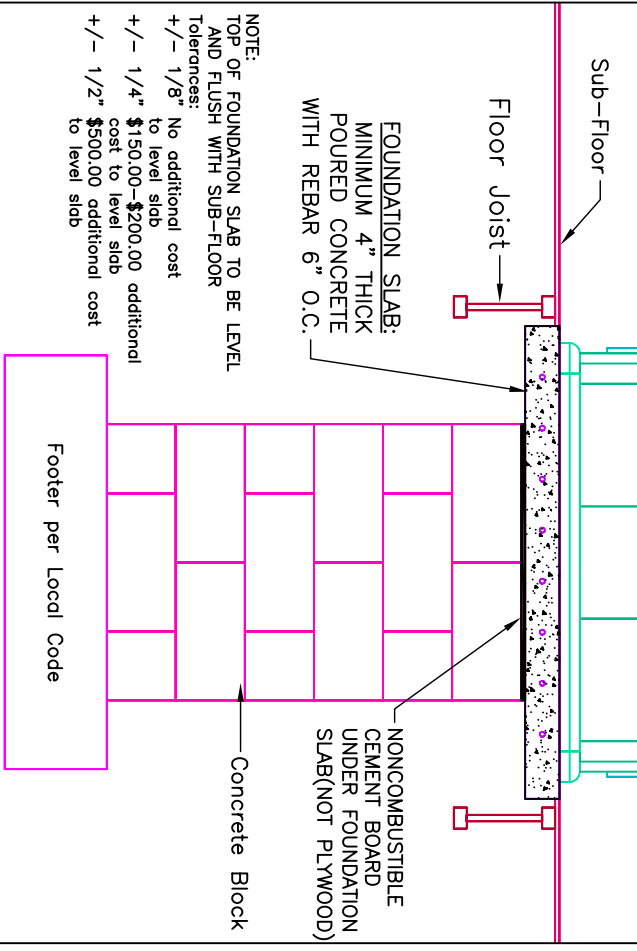

**NOTE:**  
 TOP OF FOUNDATION SLAB TO BE LEVEL AND FLUSH WITH SUB-FLOOR  
 Tolerances:  
 +/- 1/8" No additional cost  
 +/- 1/4" \$150.00-\$200.00 additional cost to level slab  
 +/- 1/2" \$500.00 additional cost to level slab

**UNIT WEIGHT: 10,000lbs.**  
 Owner/Contractor is responsible for engineering Foundation Slab to support weight of fireplace.

