

INFORMATION ONLY

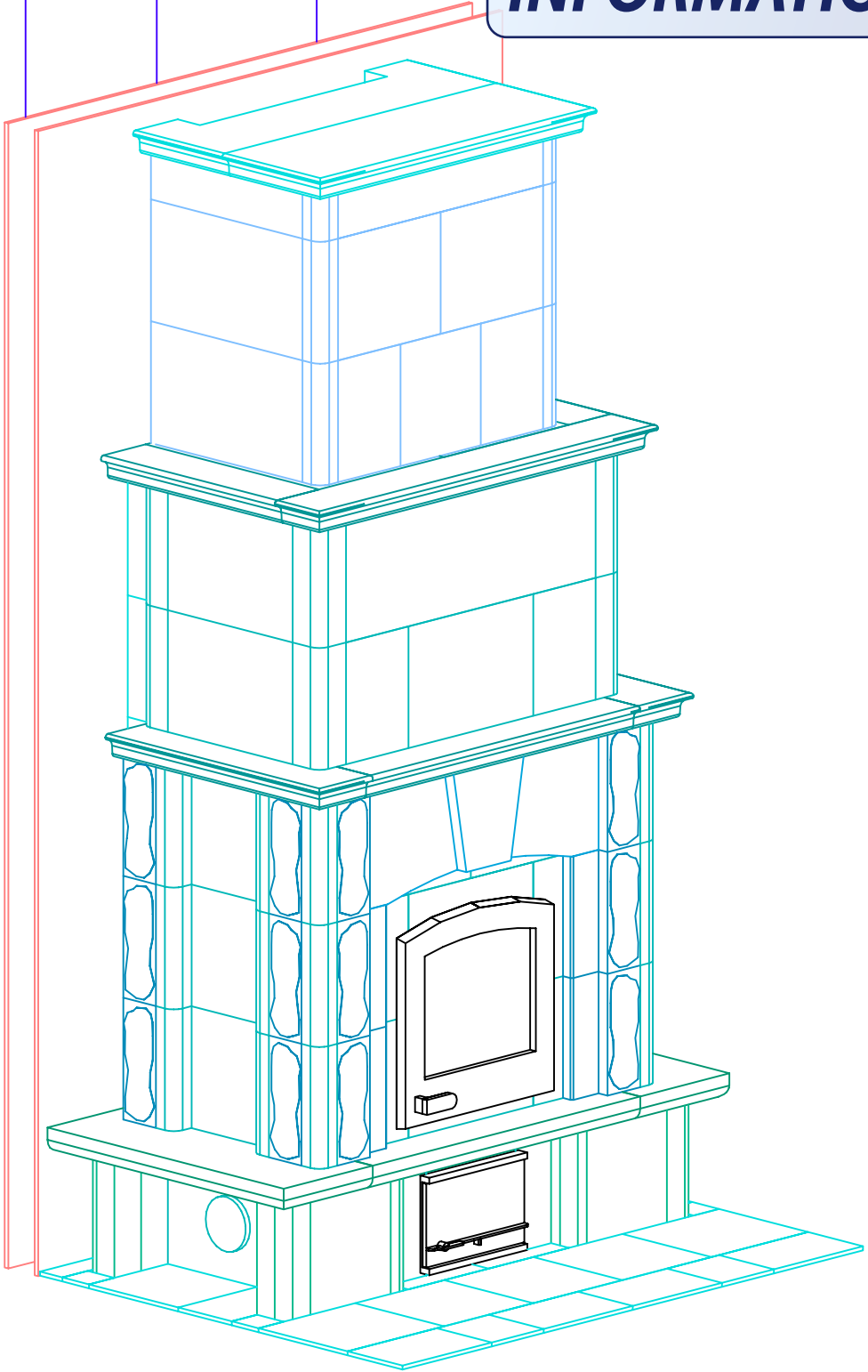

REQUIRED:

Tulikivi's UL Listing requires minimum non-combustible hearth extension of 16" in front of the firebox door and 4" beyond either side of the firebox door.

Existing Hearth as specified by owner



MID-ATLANTIC MASONRY HEAT
1229 Harris Street Suite 1
Charlottesville, VA 22903
(434)979-9709 Fax 434-979-6416

PROJECT PRUETT
MODEL TU2200

CONTRACT 5735
DRAWN BY D.P.BYRAM

VIEW PERSPECTIVE
DATE 5/31/05

PAGE 1

FRONT VIEW

REQUIRED:

Tulikivi's UL Listing requires minimum non-combustible hearth extension of 16" in front of the firebox door and 4" beyond either side of the firebox door.

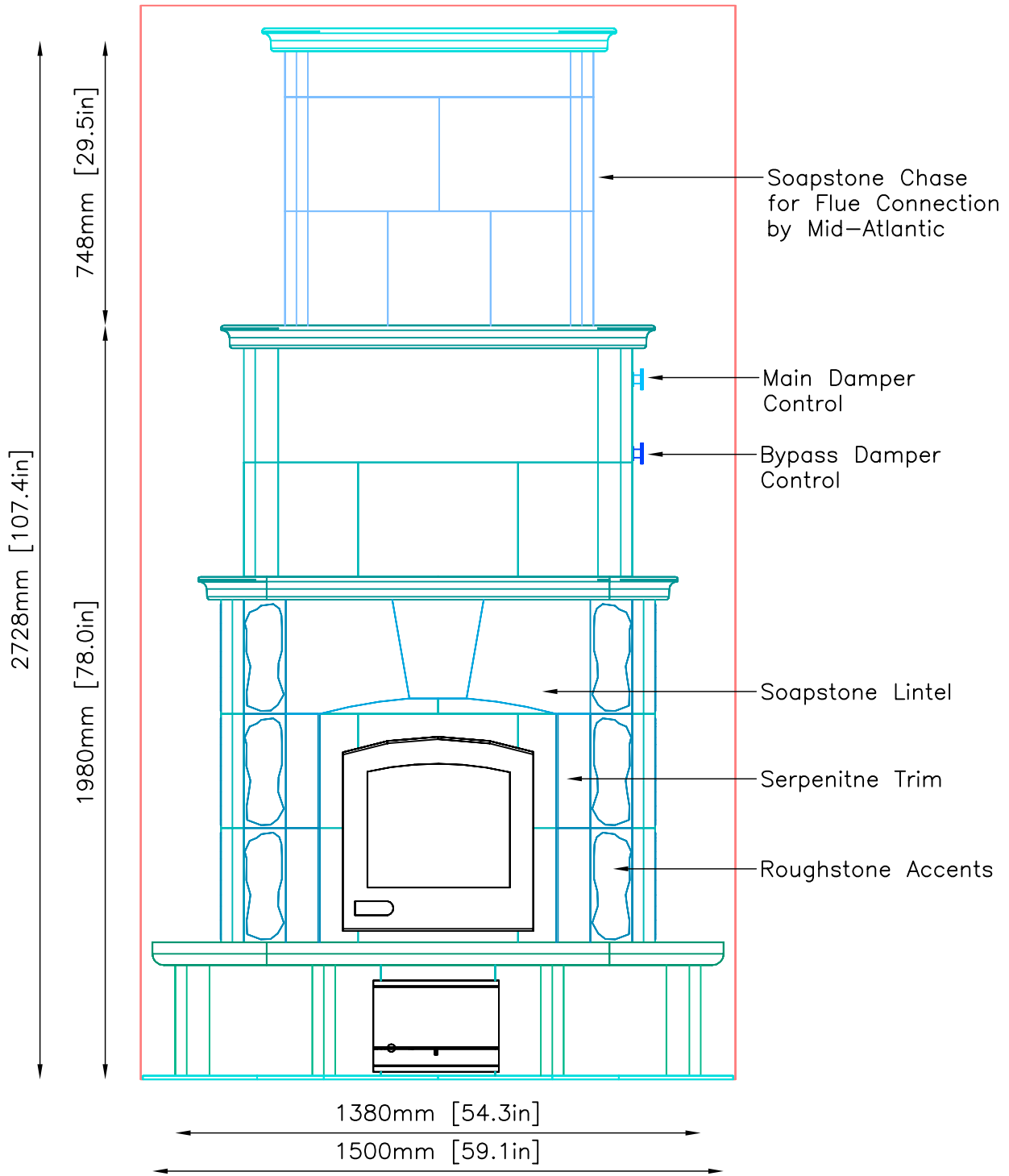

INFORMATION ONLY

Existing Hearth as specified by owner



MID-ATLANTIC MASONRY HEAT
 1229 Harris Street Suite 1
 Charlottesville, VA 22903
 (434)979-9709 Fax 434-979-6416

PROJECT PRUETT
 MODEL TU2200

CONTRACT 5735
 DRAWN BY D.P.BYRAM

VIEW FRONT
 DATE 5/31/05

PAGE 2

SIDE VIEW

REQUIRED:

Tulikivi's UL Listing requires minimum non-combustible hearth extension of 16" in front of the firebox door and 4" beyond either side of the firebox door.

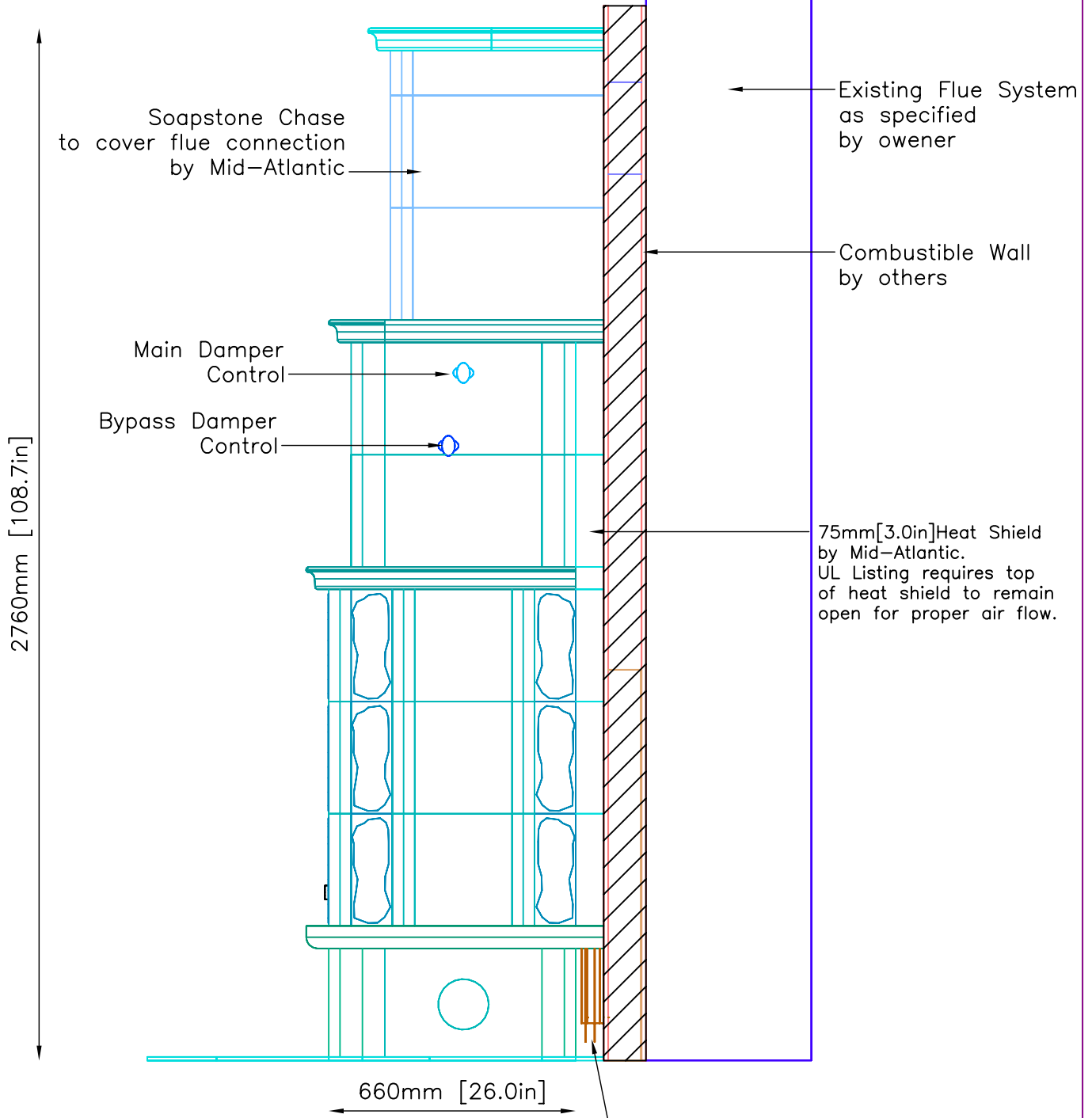

INFORMATION ONLY

Existing Hearth as specified by owner



MID-ATLANTIC MASONRY HEAT
 1229 Harris Street Suite 1
 Charlottesville, VA 22903
 (434)979-9709 Fax 434-979-6416

PROJECT PRUETT
 MODEL TU2200

CONTRACT 5735
 DRAWN BY D.P.BYRAM

VIEW SIDE
 DATE 5/31/05

PAGE 3

PLAN VIEW

REQUIRED:

Tulikivi's UL Listing requires minimum non-combustible hearth extension of 16" in front of the firebox door and 4" beyond either side of the firebox door.

Existing Hearth as specified by owner

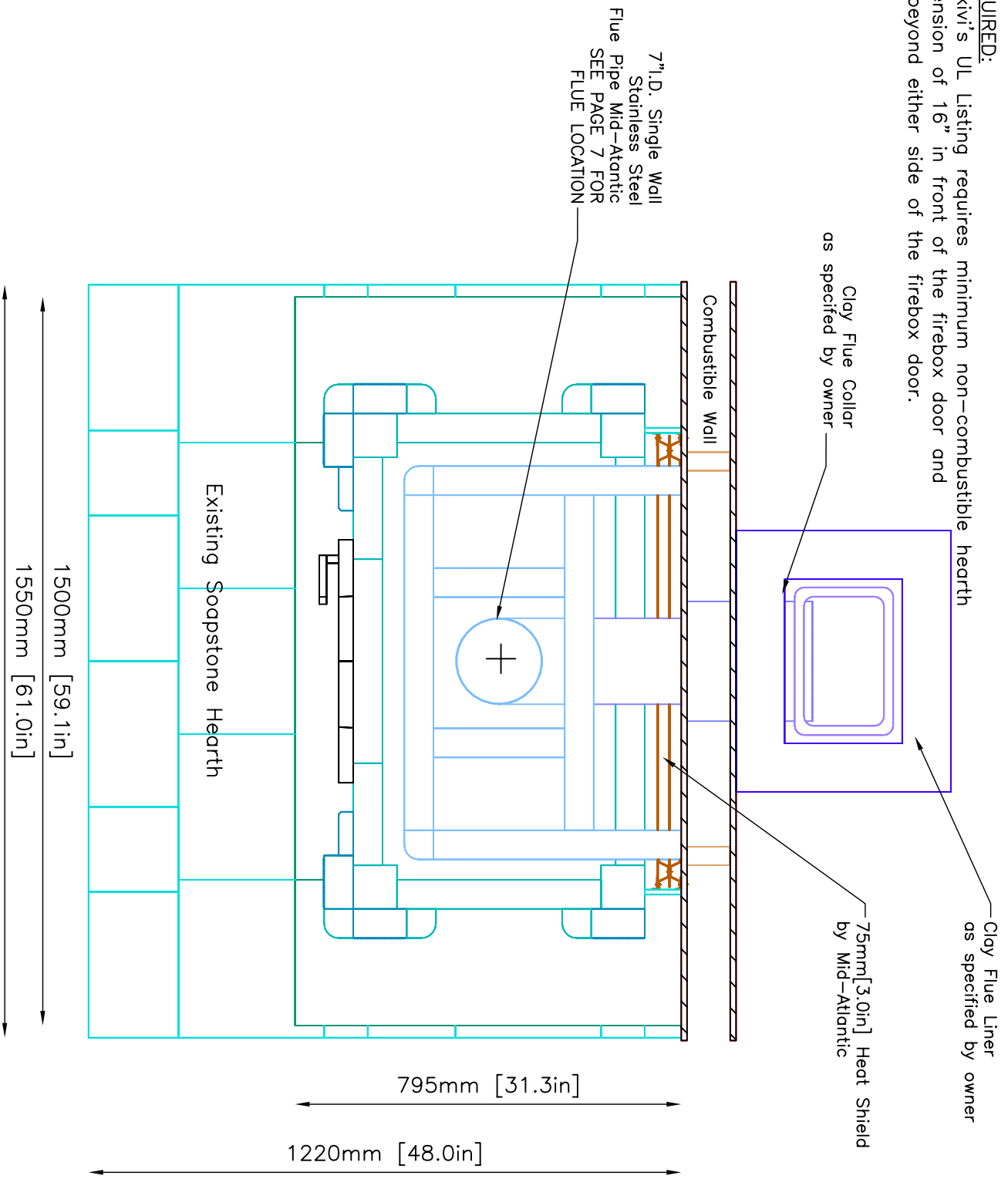

INFORMATION ONLY



MID-ATLANTIC MASONRY HEAT
 1229 Harris Street Suite 1
 Charlottesville, VA 22903
 (434)979-9709 Fax 434-979-6416

PROJECT PRUETT
 MODEL TU2200

CONTRACT 5735
 DRAWN BY D.P.BYRAM

VIEW PLAN
 DATE 5/31/05

PAGE 4