

# INFORMATION ONLY

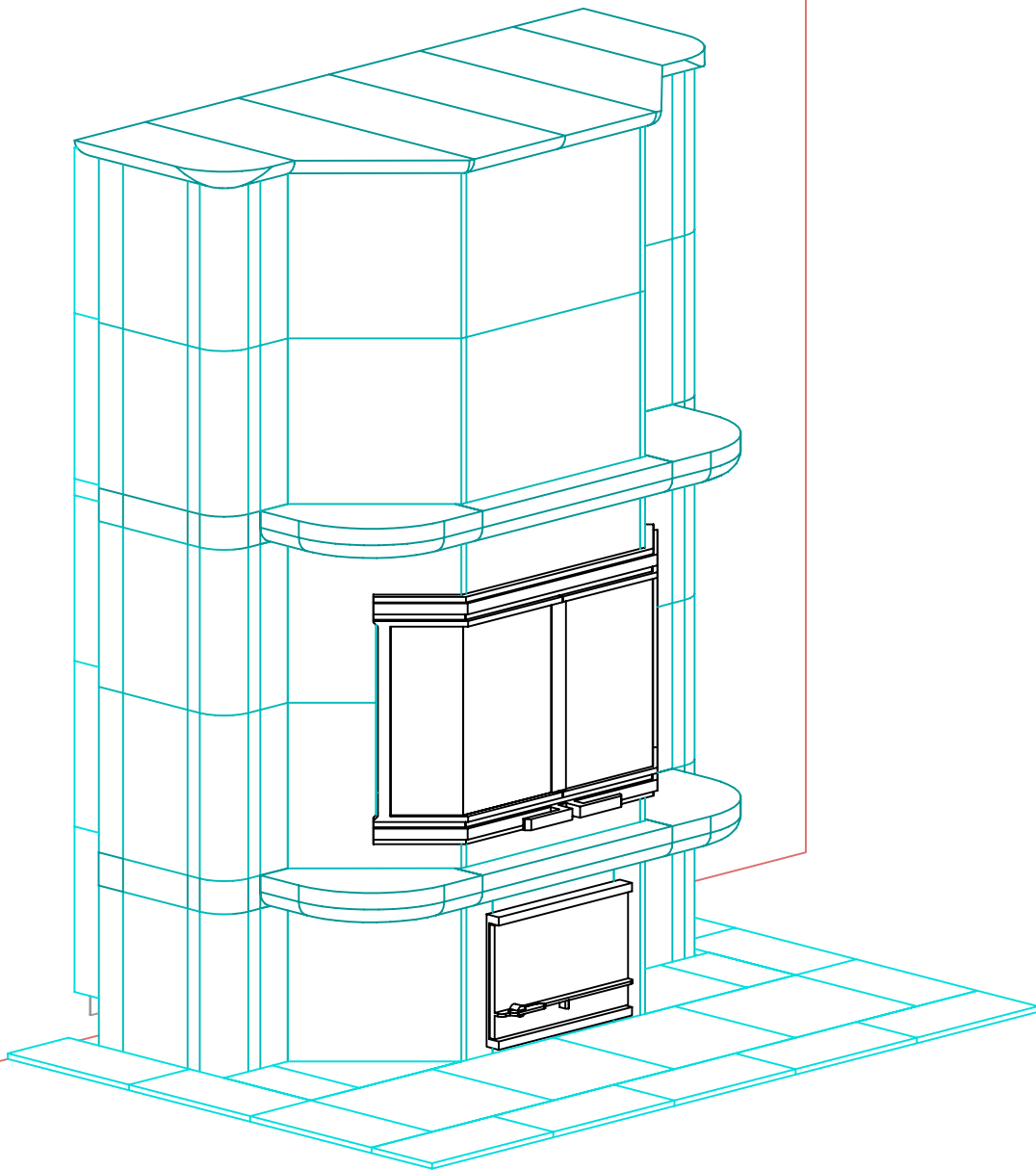

**REQUIRED:**

Tulikivi's UL Listing requires minimum non-combustible hearth extension of 16" in front of the firebox door and 8" beyond either side of the firebox door.  
 Shown: Tulikivi Soapstone Tile. CUT AND INSTALLED by others

**REQUIRED CLEARANCES:**

UL Listing requires NO combustibles within 14 inches of sides of fireplace & NO combustibles within 10 inches of top of fireplace. NO combustibles within 20 inches of back of fireplace. Tulikivi's UL approved heat shield reduces clearance to 3" from combustibles.



MID-ATLANTIC MASONRY HEAT  
 1229 Harris Street Suite 1  
 Charlottesville, VA 22903  
 (434)979-9709 Fax 434-979-6416

PROJECT Mozer  
 MODEL TU2277/50

CONTRACT 5758  
 DRAWN BY C Garrison

VIEW PERSPECTIVE  
 DATE 10/11/05

PAGE 1

FRONT VIEW

**INFORMATION ONLY**

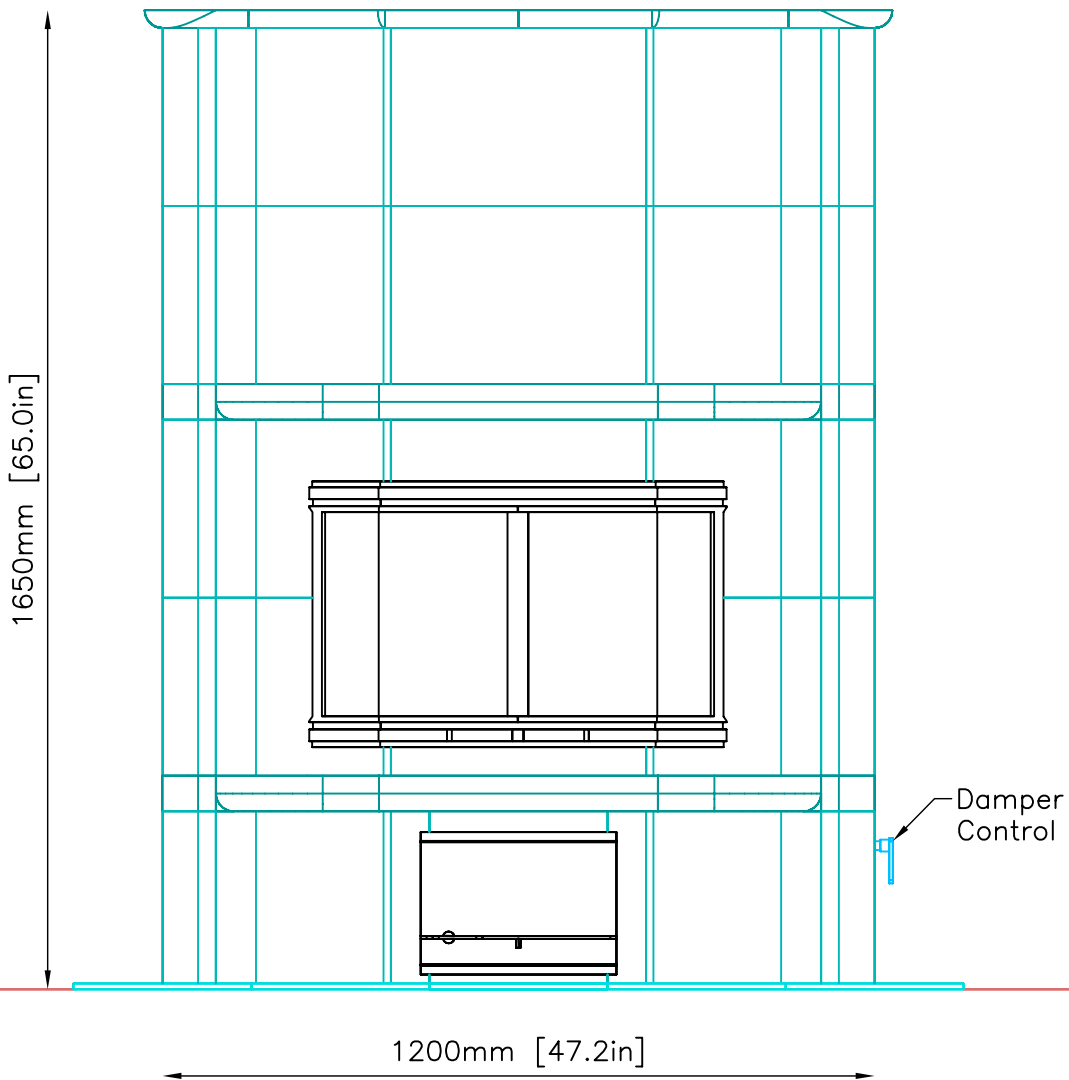

**REQUIRED:**

Tulikivi's UL Listing requires minimum non-combustible hearth extension of 16" in front of the firebox door and 8" beyond either side of the firebox door.  
 Shown: Tulikivi Soapstone Tile. CUT AND INSTALLED by others

**REQUIRED CLEARANCES:**

UL Listing requires NO combustibles within 14 inches of sides of fireplace & NO combustibles within 10 inches of top of fireplace. NO combustibles within 20 inches of back of fireplace. Tulikivi's UL approved heat shield reduces clearance to 3" from combustibles.



MID-ATLANTIC MASONRY HEAT  
 1229 Harris Street Suite 1  
 Charlottesville, VA 22903  
 (434)979-9709 Fax 434-979-6416

PROJECT Mozer  
 MODEL TU2277/50

CONTRACT 5758  
 DRAWN BY C Garrison

VIEW FRONT  
 DATE 10/11/05

PAGE

2

SIDE VIEW

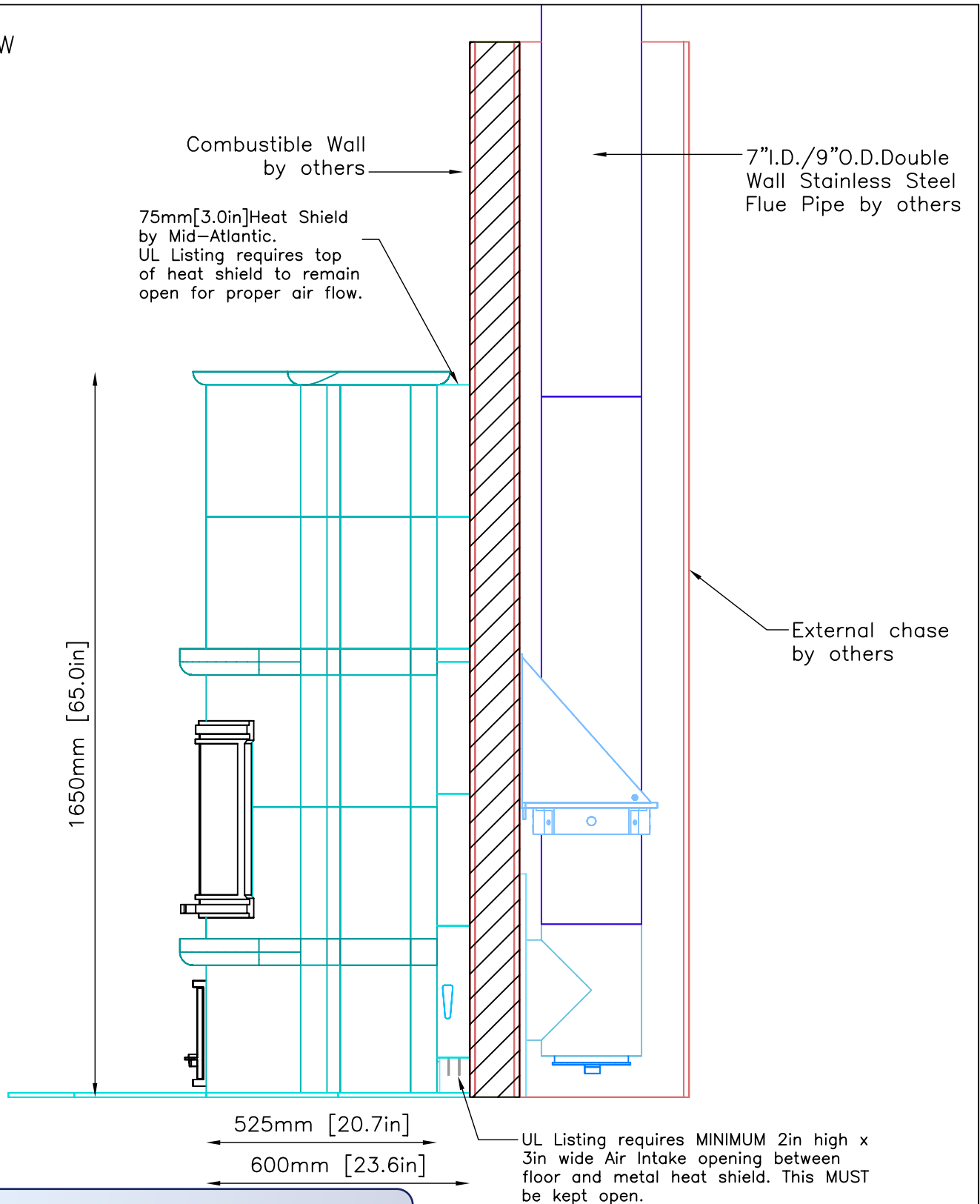

**INFORMATION ONLY**

**REQUIRED:**

Tulikivi's UL Listing requires minimum non-combustible hearth extension of 16" in front of the firebox door and 8" beyond either side of the firebox door. Shown: Tulikivi Soapstone Tile. CUT AND INSTALLED by others

**REQUIRED CLEARANCES:**

UL Listing requires NO combustibles within 14 inches of sides of fireplace & NO combustibles within 10 inches of top of fireplace. NO combustibles within 20 inches of back of fireplace. Tulikivi's UL approved heat shield reduces clearance to 3" from combustibles.



MID-ATLANTIC MASONRY HEAT  
1229 Harris Street Suite 1  
Charlottesville, VA 22903  
(434)979-9709 Fax 434-979-6416

PROJECT Mozer  
MODEL TU2277/50

CONTRACT 5758  
DRAWN BY C Garrison

VIEW SIDE  
DATE 10/11/05

PAGE

3

# INFORMATION ONLY

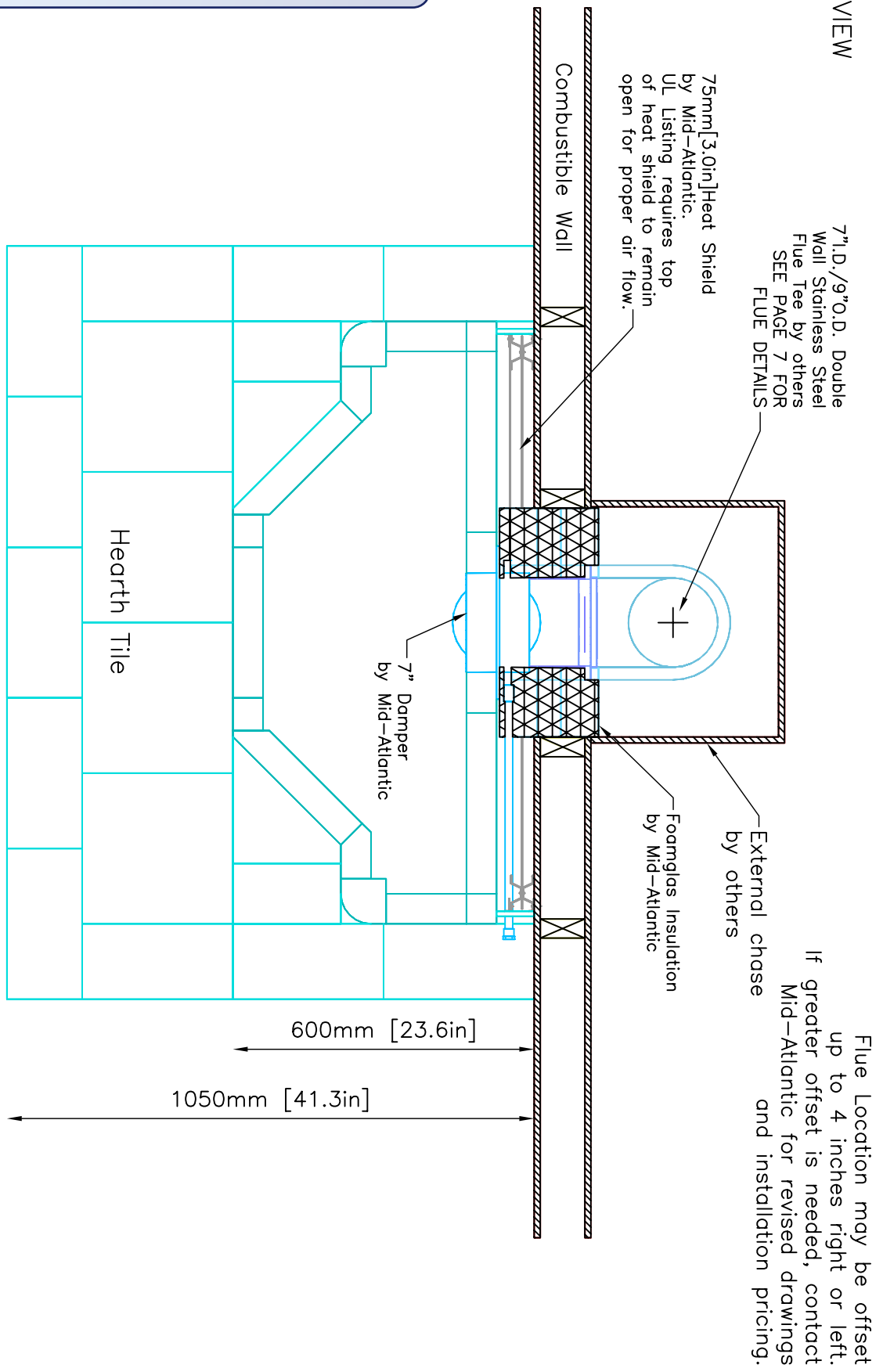

Flue Location may be offset up to 4 inches right or left. If greater offset is needed, contact Mid-Atlantic for revised drawings and installation pricing.

**REQUIRED:**  
Tulikivi's UL Listing requires minimum non-combustible hearth extension of 16" in front of the firebox door and 8" beyond either side of the firebox door.  
Shown: Tulikivi Soapstone Tile. CUT AND INSTALLED by others

**REQUIRED CLEARANCES:**  
UL Listing requires NO combustibles within 14 inches of sides of fireplace & NO combustibles within 10 inches of top of fireplace. NO combustibles within 20 inches of back of fireplace. Tulikivi's UL approved heat shield reduces clearance to 3" from combustibles.

	MID-ATLANTIC MASONRY HEAT 1229 Harris Street Suite 1 Charlottesville, VA 22903 (434)979-9709 Fax 434-979-6416	PROJECT	CONTRACT	VIEW	PAGE
		Mozer	5758	PLAN	4
		MODEL	DRAWN BY	DATE	
		TU2277/50	C Garrison	10/11/05	